C major scale
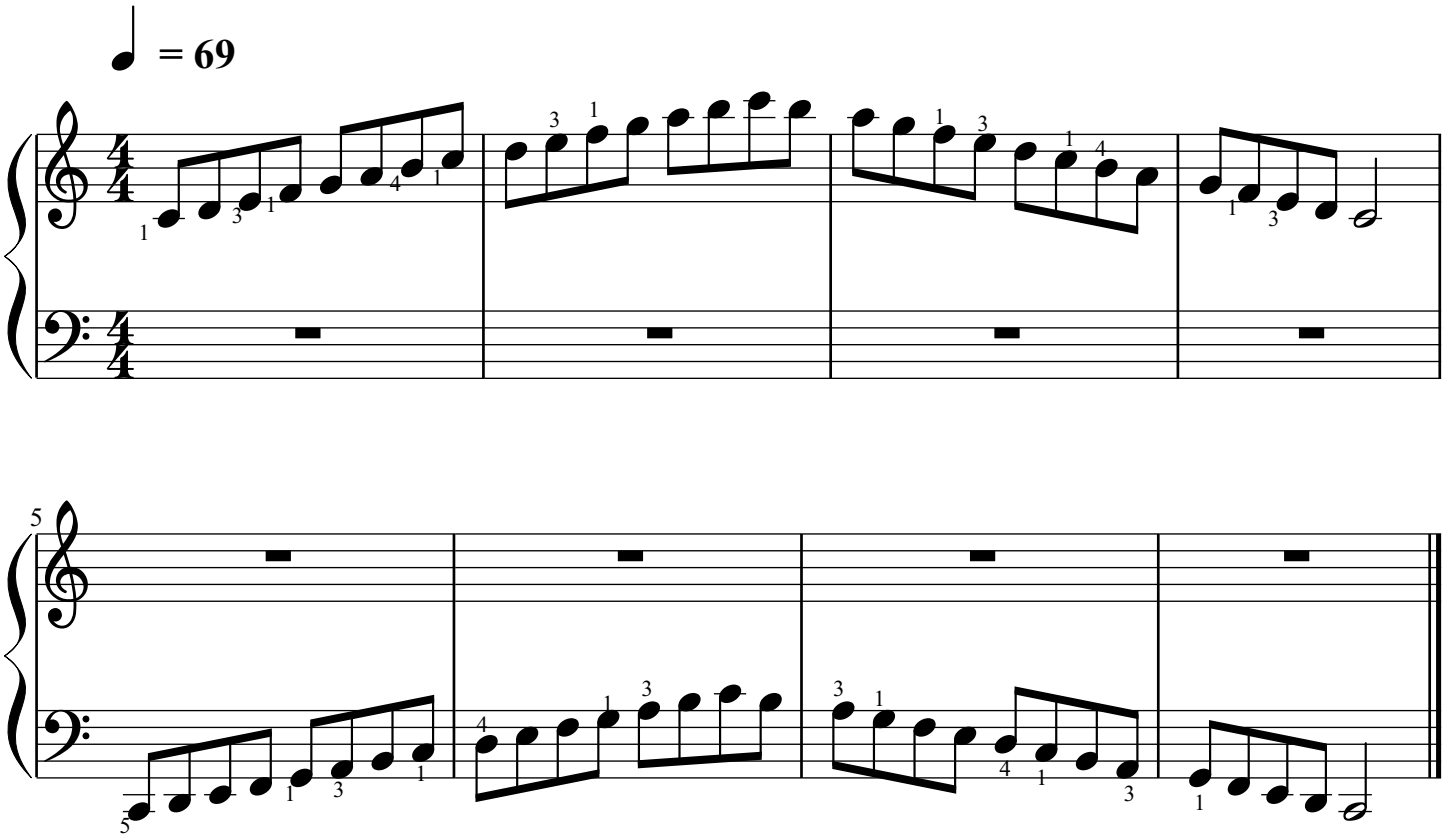
2 octaves