Cold Blue Sky
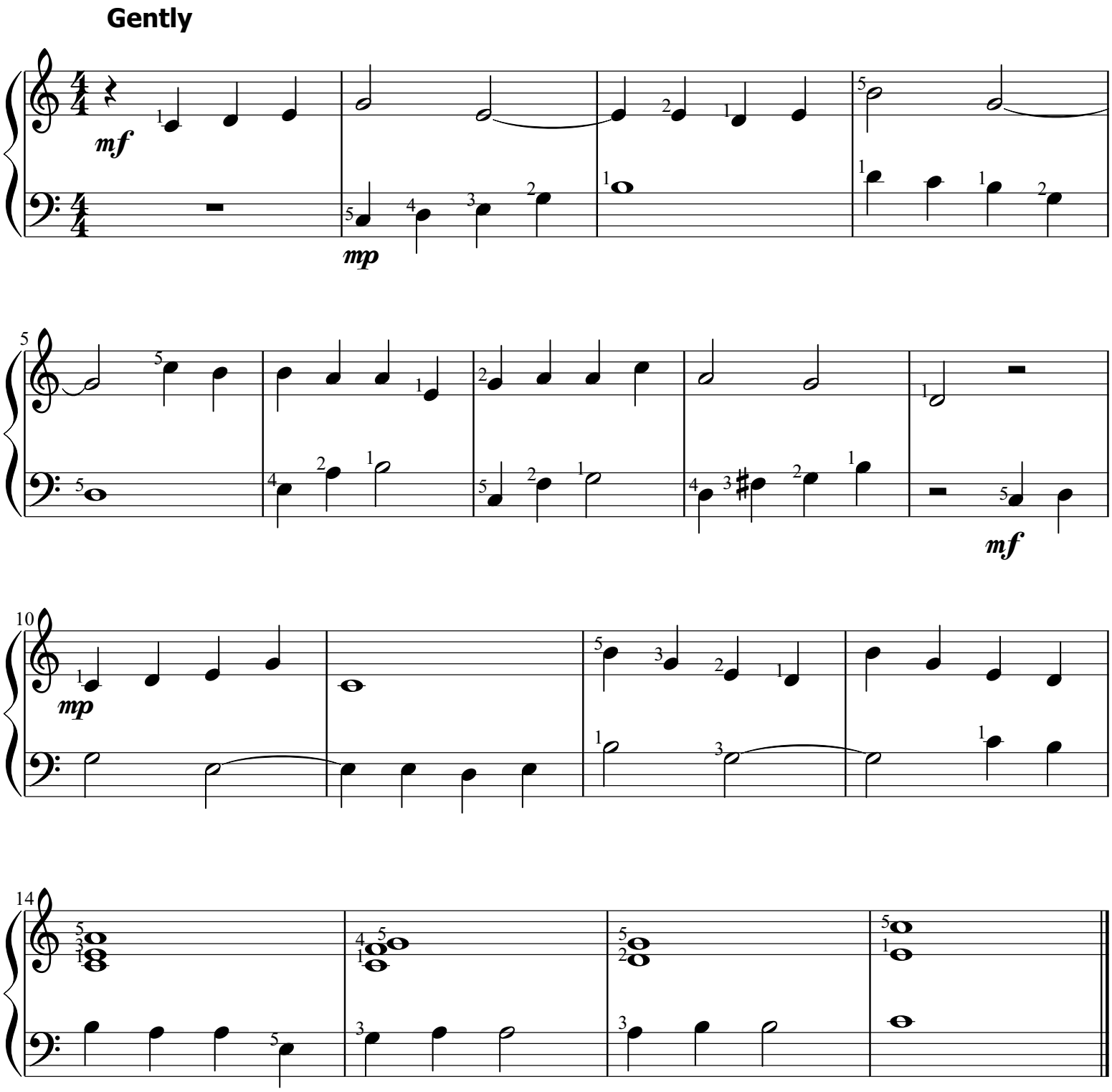
Allysia Kerney